

CAPACITY PLAN

REMARKS

DEADWEIGHT SCALE					
DRAFT (M)	MOMENT TO CHANGE TRIM ONE C.M. (S-M)	TONS PER ONE C.M. IMMERSION (t)	SEA WATER (t)	FRESH WATER (t)	DRAFT (M)
5.0					5.0
4.0					4.0
3.0					3.0
2.0					2.0

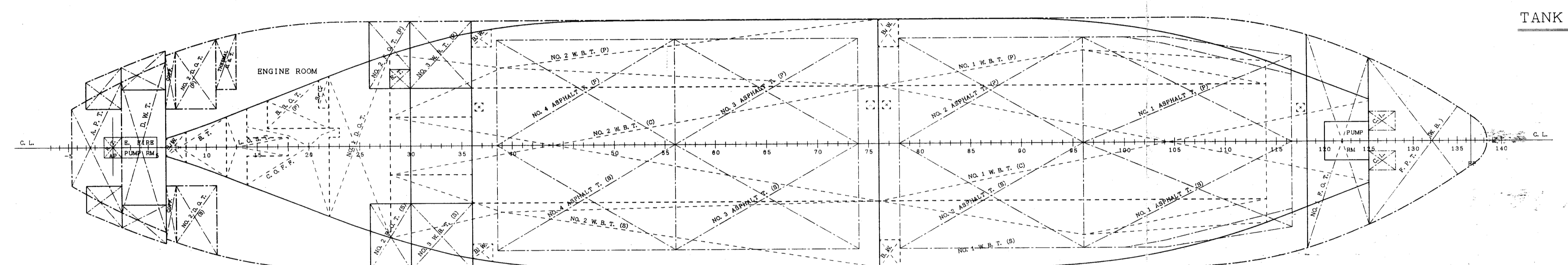
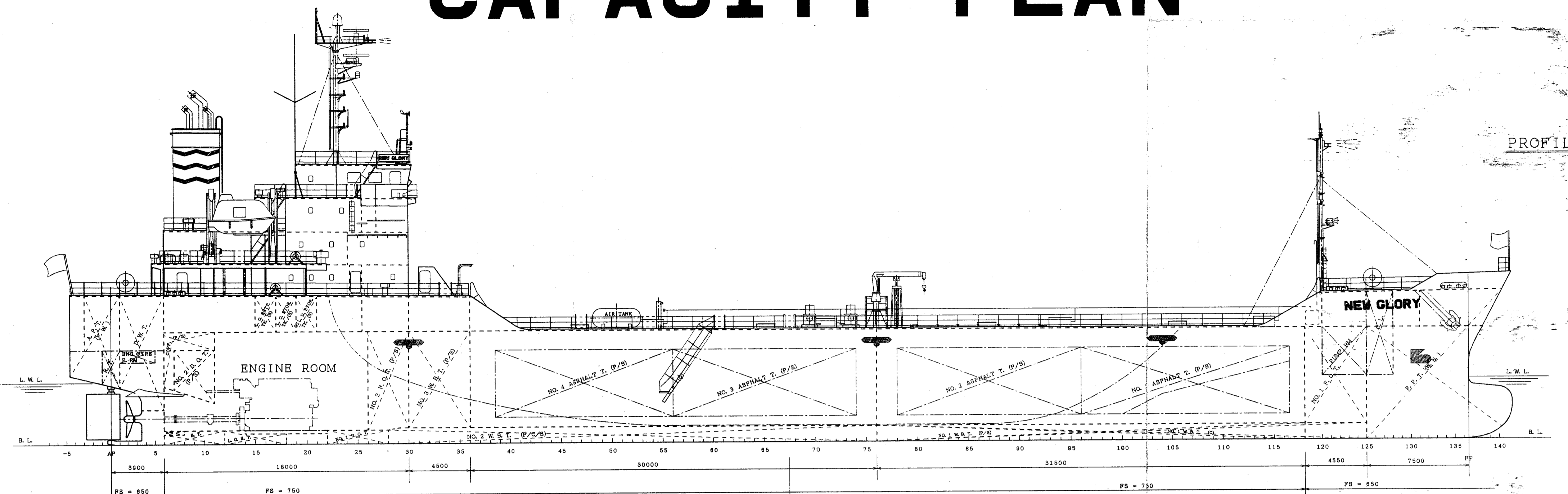
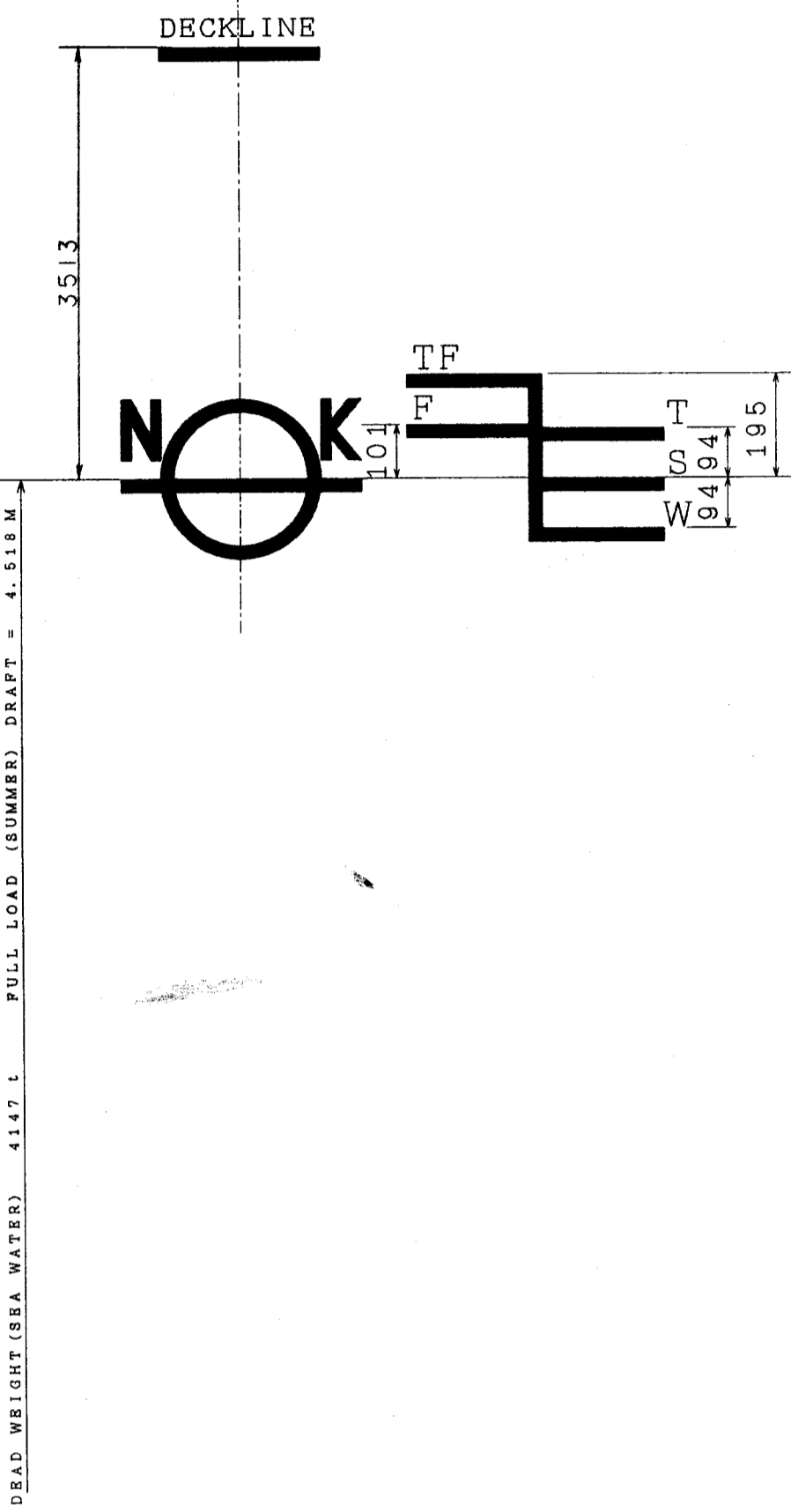

CARGO TANK							
NAME OF TANK	LOCATION	100% CAPACITY (t)		GRAVITY		PIPE LINE CAPACITY (t)	
		K.G. (t)	M.T. (t)	M.T. (t)	C.G. (t)	(t)	(t)
NO. 1 ASPHALT TANK	P 26-110%	529.494	4.39	-28.74	503	-3.57	0.115
NO. 1 ASPHALT TANK	S 86-110%	528.594	4.39	-28.74	503	3.57	0.300
NO. 2 ASPHALT TANK	P 78-98	503.627	4.38	-14.68	514	-3.83	0.320
NO. 2 ASPHALT TANK	S 78-98	502.807	4.38	-14.68	514	3.83	1.029
NO. 3 ASPHALT TANK	P 56-74	500.783	4.38	1.83	514	-3.83	2.681
NO. 3 ASPHALT TANK	S 56-74	500.903	4.38	1.83	514	3.83	2.701
NO. 4 ASPHALT TANK	P 38 1/2-56	488.004	4.38	15.14	499	-3.83	2.111
NO. 4 ASPHALT TANK	S 38 1/2-56	488.814	4.38	15.14	499	3.83	2.119
CARGO TANK TOTAL		4043.028					11.350

WATER BALLAST TANK							
NAME OF TANKS	LOCATION (F-F)	FULL CAPACITY		100% WEIGHT (t)	MID. G (t)	K G (t)	C. L. G. (t)
		CUB. M	CUB. FT	(t)	(t)	(t)	(t)
FORB PEAK TANK	126-141.45	376.00	13278	385.40	-48.52	5.75	0.00
NO. 1 WATER BALLAST TANK	C 76-125	327.20	11555	335.38	-23.77	0.59	0.00
NO. 1 WATER BALLAST TANK	P 76-118	118.06	4099	118.96	-18.37	0.62	-6.23
NO. 1 WATER BALLAST TANK	S 76-118	118.06	4099	118.96	-18.37	0.62	6.23
NO. 2 WATER BALLAST TANK	C 28-76	312.06	11020	318.96	10.20	0.57	0.00
NO. 2 WATER BALLAST TANK	P 28-76	177.49	6288	181.93	11.02	0.60	-6.09
NO. 2 WATER BALLAST TANK	S 28-76	177.49	6288	181.93	11.02	0.60	6.09
NO. 3 WATER BALLAST TANK	P 30-36	144.71	5110	148.39	25.61	4.71	-6.57
NO. 3 WATER BALLAST TANK	S 30-36	144.71	5110	148.39	25.61	4.71	6.57
WATER BALLAST TANK TOTAL		1891.78	66807	1939.08	(-7.91)	(2.25)	(0.00)

FRESH WATER TANK							
NAME OF TANKS	LOCATION (F-F)	FULL CAPACITY		100% WEIGHT (t)	MID. G (t)	K G (t)	C. L. G. (t)
		CUB. M	CUB. FT	(t)	(t)	(t)	(t)
APT PEAK TANK	-4.62-1	73.45	2594	73.45	50.70	7.71	-0.02
FRESH WATER TANK TOTAL		73.45	2594	73.45	(50.70)	(7.71)	(-0.02)

DRINK WATER TANK							
NAME OF TANKS	LOCATION (F-F)	FULL CAPACITY		100% WEIGHT (t)	MID. G (t)	K G (t)	C. L. G. (t)
		CUB. M	CUB. FT	(t)	(t)	(t)	(t)
DRINK WATER TANK	1-6	117.74	4158	117.74	47.51	6.95	0.00
DRINK WATER TANK TOTAL		117.74	4158	117.74	(47.51)	(6.95)	(0.00)

FUEL OIL TANK							
NAME OF TANKS	LOCATION (F-F)	FULL CAPACITY		98% WEIGHT (t)	MID. G (t)	K G (t)	C. L. G. (t)
		CUB. M	CUB. FT	(t)	(t)	(t)	(t)
NO. 1 FUEL OIL TANK	118-125	319.43	11281	300.52	-39.98	4.80	0.00
NO. 2 FUEL OIL TANK	P 26-30	80.91	2857	76.12	29.68	4.74	-6.68
NO. 2 FUEL OIL TANK	S 26-30	91.89	3245	88.45	29.58	4.83	6.47
FUEL OIL TANK TOTAL		492.23	17983	465.09	(-15.55)	(4.80)	(0.11)

DIESEL OIL TANK							
NAME OF TANKS	LOCATION (F-F)	FULL CAPACITY		98% WEIGHT (t)	MID. G (t)	K G (t)	C. L. G. (t)
		CUB. M	CUB. FT	(t)	(t)	(t)	(t)
NO. 1 DIESEL OIL TANK	22-28	40.49	1430	33.82	31.68	0.54	-0.08
NO. 2 DIESEL OIL TANK	P 7-11	27.54	973	23.00	43.69	5.62	-4.47
NO. 2 DIESEL OIL TANK	S 7-11	27.54	973	23.00	43.69	5.62	4.47
DIESEL OIL TANK TOTAL		95.57	3376	79.82	(38.60)	(3.47)	(-0.08)

OTHER TANK							
NAME OF TANKS	LOCATION (F-F)	FULL CAPACITY		100% WEIGHT (t)	MID. G (t)	K G (t)	C. L. G. (t)
		CUB. M	CUB. FT	(t)	(t)	(t)	(t)
THRML O. S. T.	11-13	15.87	560	14.28	41.56	6.57	-5.67
L. O. SUMP. TANK	12-18	7.81	276	7.03	39.95	0.47	0.00
L. O. STOR. TANK	17-19	8.43	298	7.59	37.07	5.36	7.64
L. O. SBT. TANK	15-17	7.77	274	6.99	38.56	5.37	7.75
CYL. O. STOR. T.	19-21	8.85	313	7.97	35.57	5.36	7.90
B. S. O. T.	16-22	7.69	272	7.69	36.21	0.58	0.00
BILGE TANK	6-12	8.38	296	8.38	43.27	0.54	0.00

PRINCIPAL PARTICULARS	
LENGTH (O. A.)	108.18 M
LENGTH (P. P.)	99.95 M
BREADTH (MLD)	18.20 M
DEPTH (MLD)	8.00 M
DRAFT (SUMMER EXT.)	4.518M
DEADWEIGHT (SUMMER)	4147 t
GROSS TONNAGE	4268
MAIN ENGINE	1 SET OF AKASAKA A37
M. C. O.	1912 kW (2600 PS) x 250 RPM
C. S. O. (85%)	1025 kW (2210 PS) x 237 RPM
SERVICE SPEED	ABOUT 11.0 KNOTS
CLASSIFICATION	NK NS* (Asphalt Tanker) MNS*

NEW GLORY
SNO. 2906

CAPACITY PLAN
&
DEADWEIGHT SCALE

-FINISHED PLAN-

GENERAL MANAGER	SCALE = 1/200
ASST. GENERAL MANAGER	SHIN KURUSHIMA DOCKYARD CO., LTD.
MANAGER	BHIME JAPAN
ASST. MANAGER	ENGINEERING DIVISION
DRAWN	
DATE	NOVEMBER 12, 1996

LIST NO. C-4

This drawing (product) is the PROPERTY of SHIN KURUSHIMA DOCKYARD Co., Ltd. and is confidential. In this connection, please kindly observe the followings.
It shall not be traced, nor copied, nor used for any other purpose, nor communicated to any other person without our written permission.